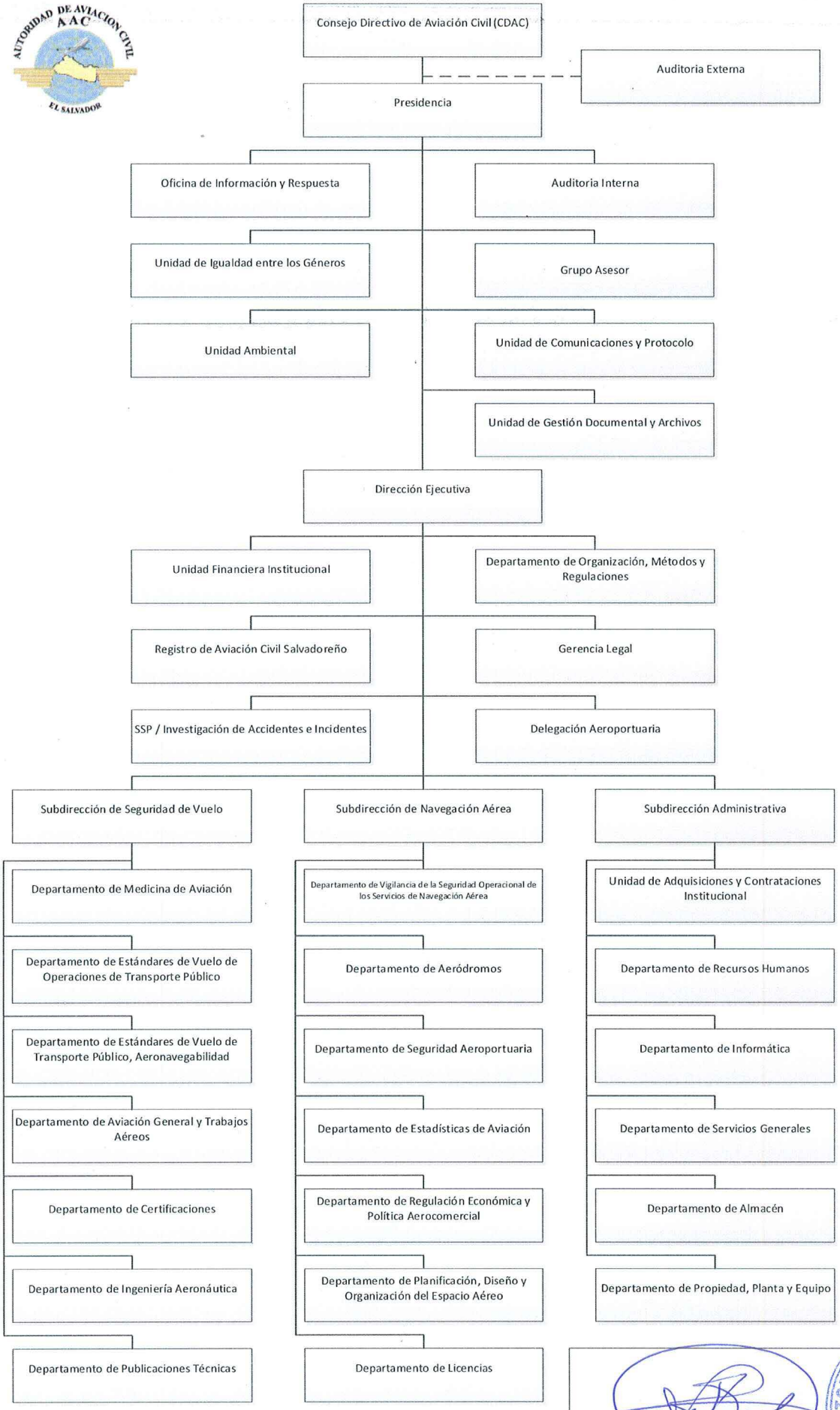

Cnel. Rene Roberto López Morales
Director Presidente del CDAC
Sesión Ordinaria del CDAC 112/017
05/07/2017

AUTORIDAD DE AVIACION CIVIL
PRESIDENCIA DEL CDAC
EL SALVADOR, C.A.