Alcaldía Municipal de Guadalupe
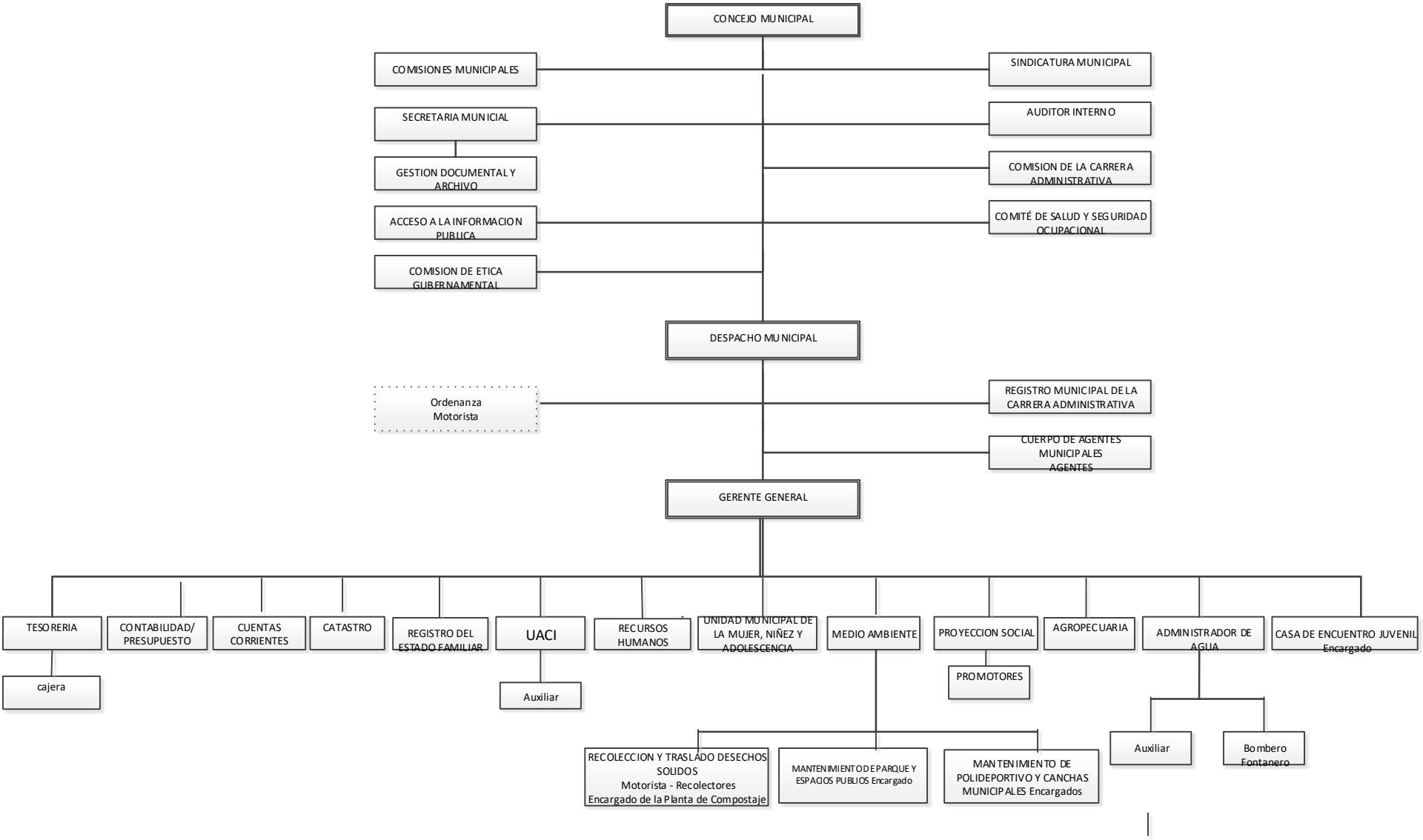
Estructura Organizativa