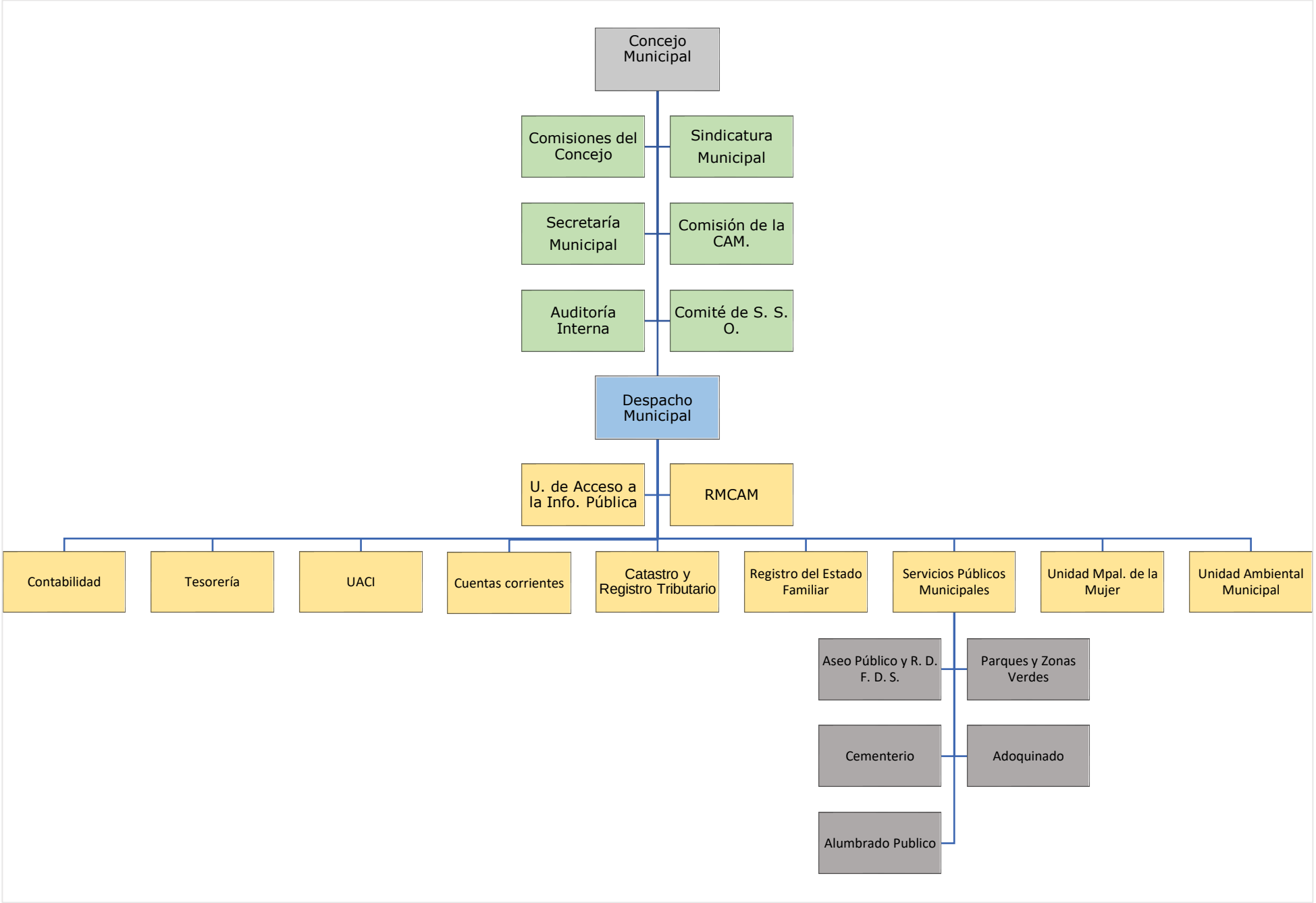ESTRUCTURA ORGANIZATIVA MUNICIPAL DE SAN ISIDRO, MORAZÁN.