ALCALDIA MUNICIPAL DE SANTA ROSA DE LIMA, LA UNION
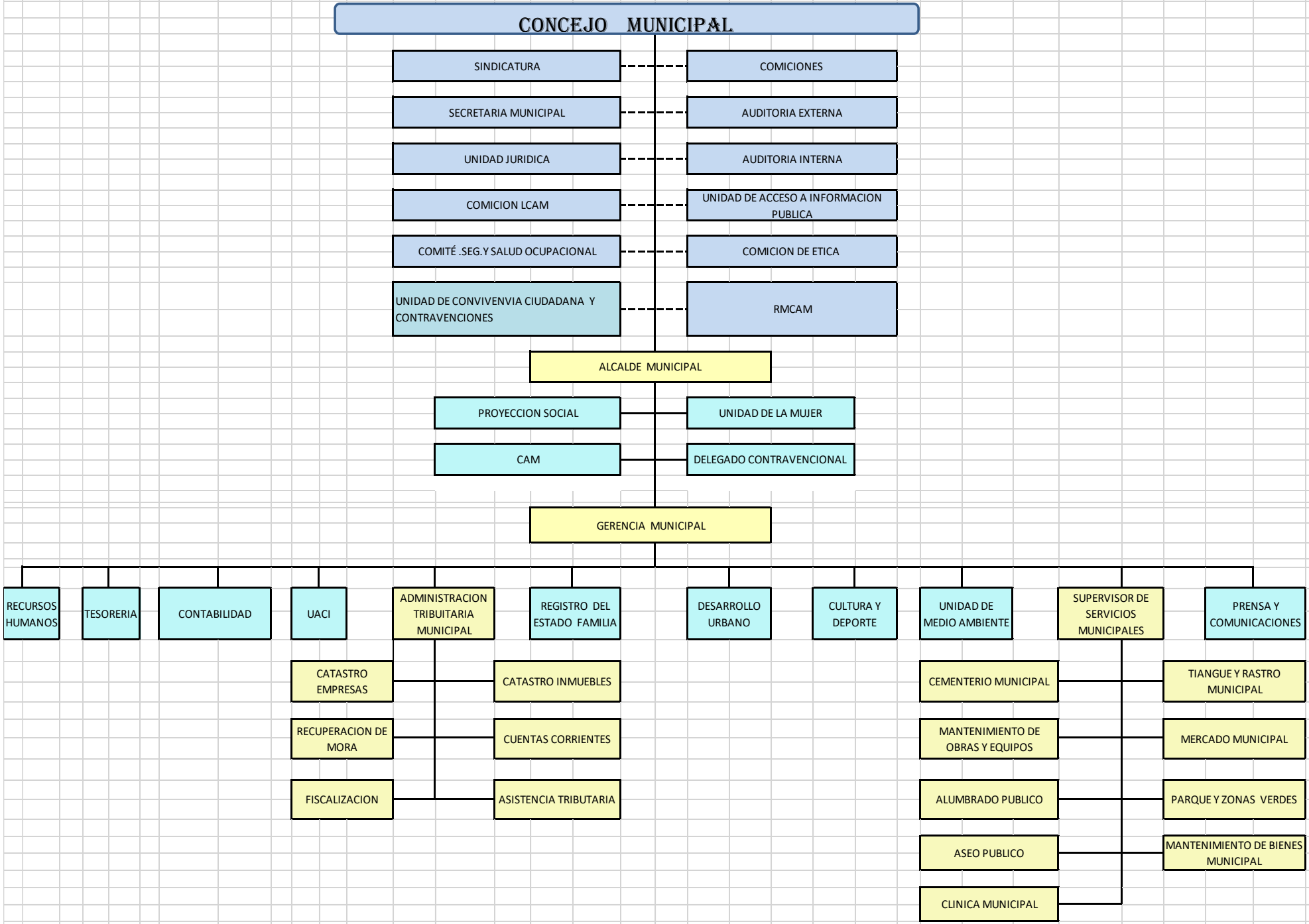
ESTRUCTURA ORGANIZATIVA DE 2019