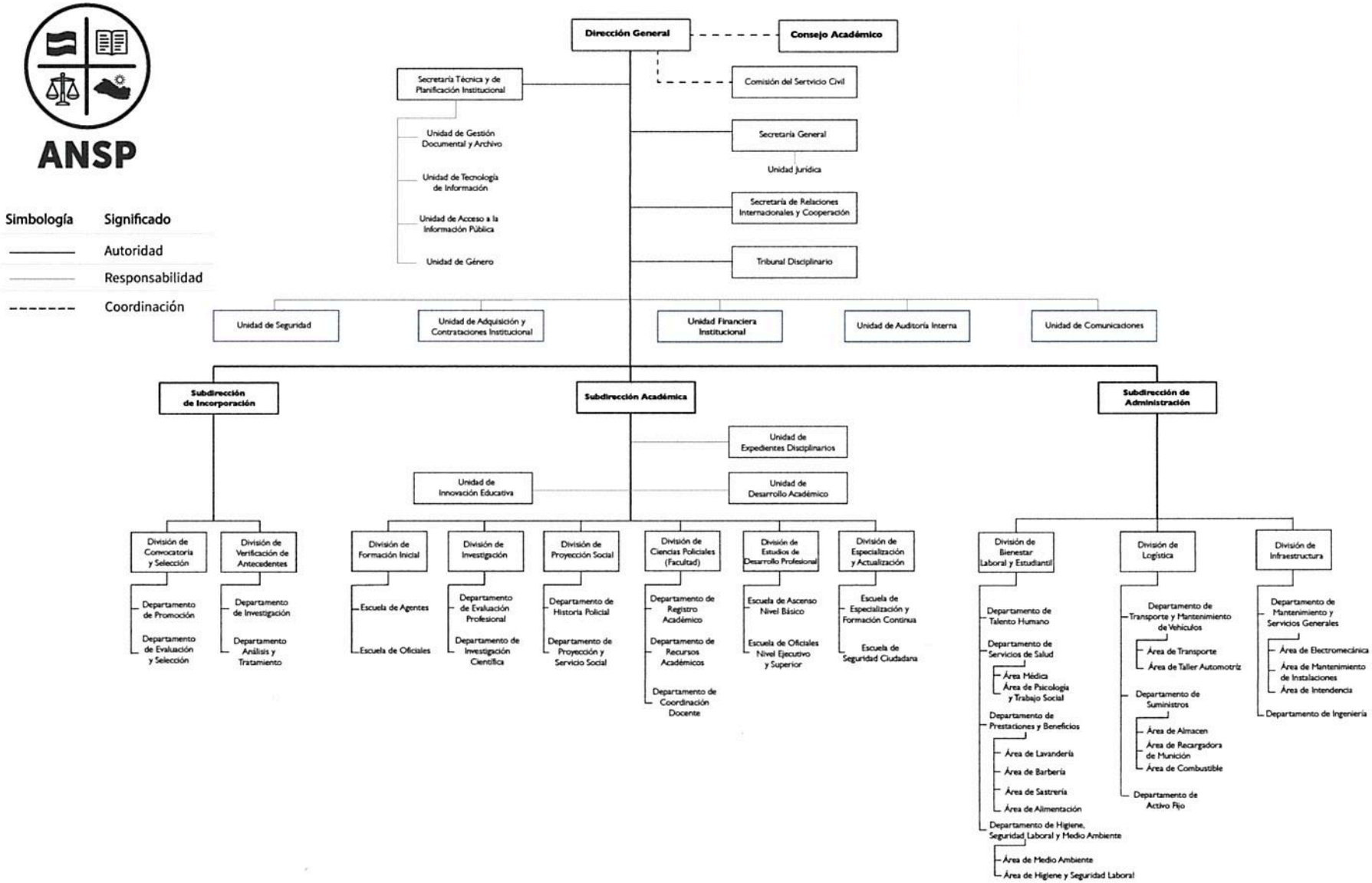ACADEMIA NACIONAL DE SEGURIDAD PÚBLICA (ANSP)